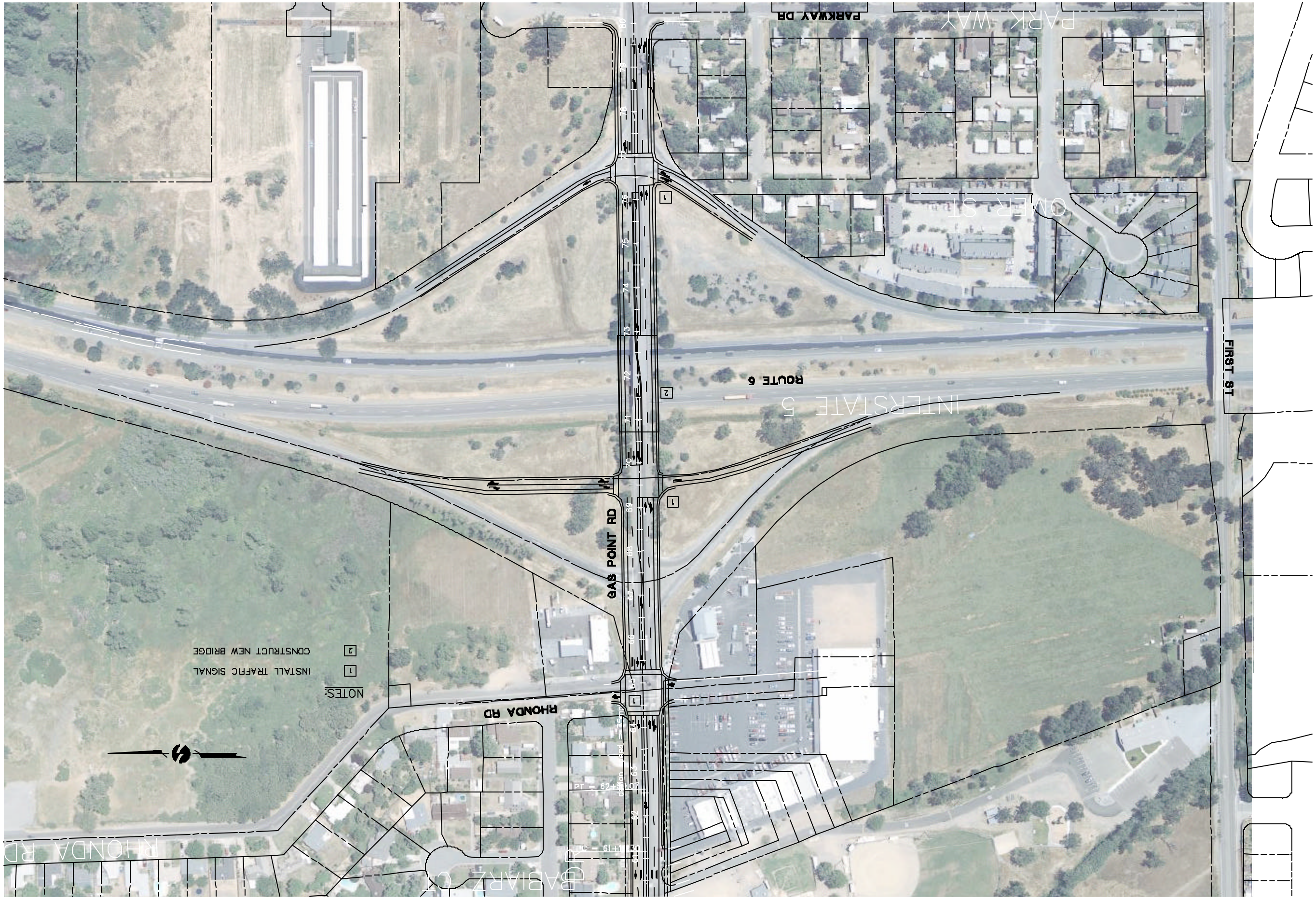

K:\PRJ\848\848ex04.dwg 8/11/2006 1:49:13 PM PST

REVISIONS

No.	DESCRIPTION	DATE	BY

■ PRELIMINARY
□ APPROVED
□ BID
□ CONSTRUCTION
□ RECORD

omni · means
ENGINEERS PLANNERS
SACRAMENTO
843 Howe Ct. Dr. 8100
Roseville, Ca. 95678
(916) 782-0668
WITH OFFICES IN:
MALAKIT, OREGON
HONOLULU, HAWAII
VENALIA

EXHIBIT
GAS POINT INTERCHANGE
SHASTA COUNTY SOUTHERN AREA
ULTIMATE GAS PONT ROAD INTERCHANGE IMPROVEMENTS
SHASTA COUNTY, CALIFORNIA

SCALE	1"=200'
JOB NO.	23-6498-03
DESIGNED	CS
DRAWN	CS
FILE	848ex04.dwg
CHECKED	–
DATE	12-16-05

SHEET No.
FIG
ES-4